

***SWEATER  
PRODUCT  
PRESENTATION***

CROCHET – please bring knit downs of all crochet you have

BEN-MT-BM-02



BEN-MT-BM-03



Crew neck oversized sweater  
Open knit



**PANTONE®**  
210 C

PLEASE SAMPLE

BEN-MT-BM-04



Oversized long sleeve polo  
Knit as per the above  
Open V neck  
Colours as above

BEN-MT-BM-05



Boxy fit sweater  
Knit as per the above  
Colours as above

BEN-MT-BM-06



Boxy fit sweater  
Knit as per the above  
Colours as above

DISTRESSING

BEN-MT-BM-07



Oversized sweater  
Styling & knit as per the  
above

Dusty blue pantone

BEN-MT-BM-08



Oversized sweater  
Styling & knit as per the above  
7GG

Black and white stitching

BEN-MT-BM-09



Boxy fit  
cardigan  
Styling &  
knit as  
per the  
below  
7GG  
Jadeite  
pantone



**PANTONE®**  
16-5304 TCX  
Jadeite

OPEN KNITS – HEAVYWEIGHT

BEN-MT-BM-10



Oversized sweater  
knit as per the above  
In black  
sample

BEN-MT-BM-11



Oversized sweater  
knit as per the above  
Sea green pantone  
sample

BEN-MT-BM-12



Oversized sweater  
knit as per the above  
Black sample

ACID WASH

BEN-MT-BM-13



PANTONE®  
#73ABA2  
Acapulco

Boxy fit sweater  
Styling & knit as per the above  
Acapulco pantone with acid wash

BEN-MT-BM-14



Muscle fit zip through funnel neck top  
Styling & knit as per the above  
Charcoal pantone with acid wash

BEN-MT-BM-15



Boxy fit sweater  
Styling & knit as per the above

Please create knit down

OMBRE – bring bring knit downs

BEN-MT-BM-16



Boxy fit cardigan  
Styling & knit as per the above  
Brushed/fluffy yarn  
Acid green and charcoal ombre

BEN-MT-BM-17



Boxy fit sweater  
Styling & knit as per the above  
Brushed/fluffy yarn  
Black to chocolate brown ombre

BEN-MT-BM-18



Can you make knit down in yellow and black?

BEN-MT-BM-19





bring knit downs

BEN-MT-BM-20



BEN-MT-BM-21

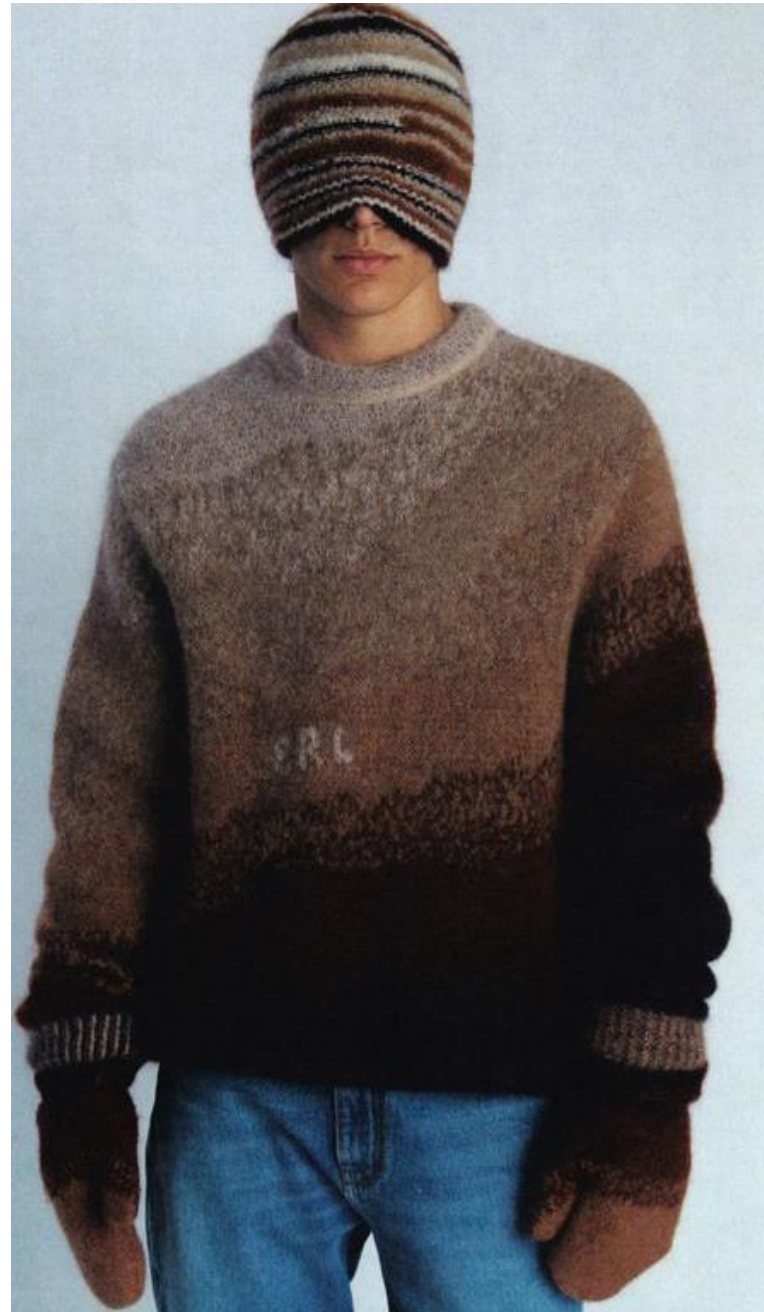

Boxy fit crew neck camo jumper

BEN-MT-BM-22



**PANTONE®**  
19-0201 TPX  
Asphalt



**PANTONE®**  
# 2E8275  
Paradiso



**PANTONE®**  
# 499F92  
Ocean Green



**PANTONE®**  
# 5FA89D  
Breaker Bay

# Boxy fit crew neck camo jumper

BEN-MT-BM-23

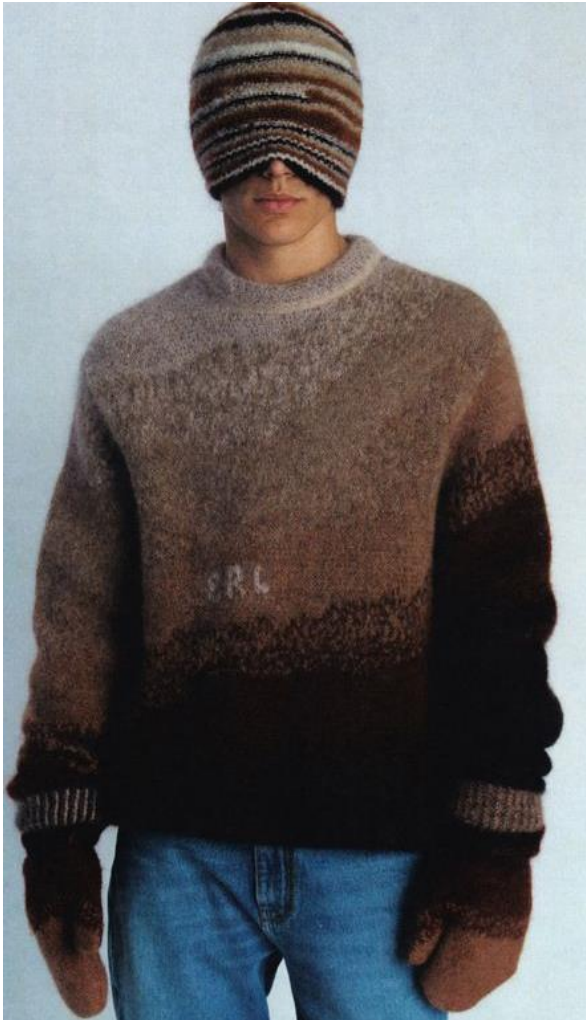

#3d251e

#4c3228

#5b3e31

#6a4a3a

#765341

#8b6c5c

#a08679

#bca89f

#d8cbc4

BEN-MT-BM-24

OMBRE CABLE KNIT W/ DISTRESSED HEM, COLLAR & SLEEVE CUFF



Oversized boxy fit Spec  
5-7GG acrylic

1. Slate to lime
2. Pale blue to ecru

BEN-MT-BM-25

Muscle fit long sleeve  
Please recreate zip detail  
Acid wash

- 1. Black
- 2. Slate blue
- 3. Fuschia

Acid wash



MUSCLE FIT TWO TONE RIBBED KNIT W/ ZIP IN SEAM



INSPO & FABRIC REF:

PANTONE  
FUSCHIA PURPLE  
18-2436 TCX



BEN-MT-BM-26



SPEC: Short sleeve polo – placket as per image

YARN: 7GG ACRYLIC

STITCH AS INSPO –

BLACK BUTTONS

1. Black, white, teal, burgundy, sage



SPEC: Short sleeve Oversized open neck polo

YARN: 7GG ACRYLIC

STITCH AS PER BELOW

BEN-MT-BM-27

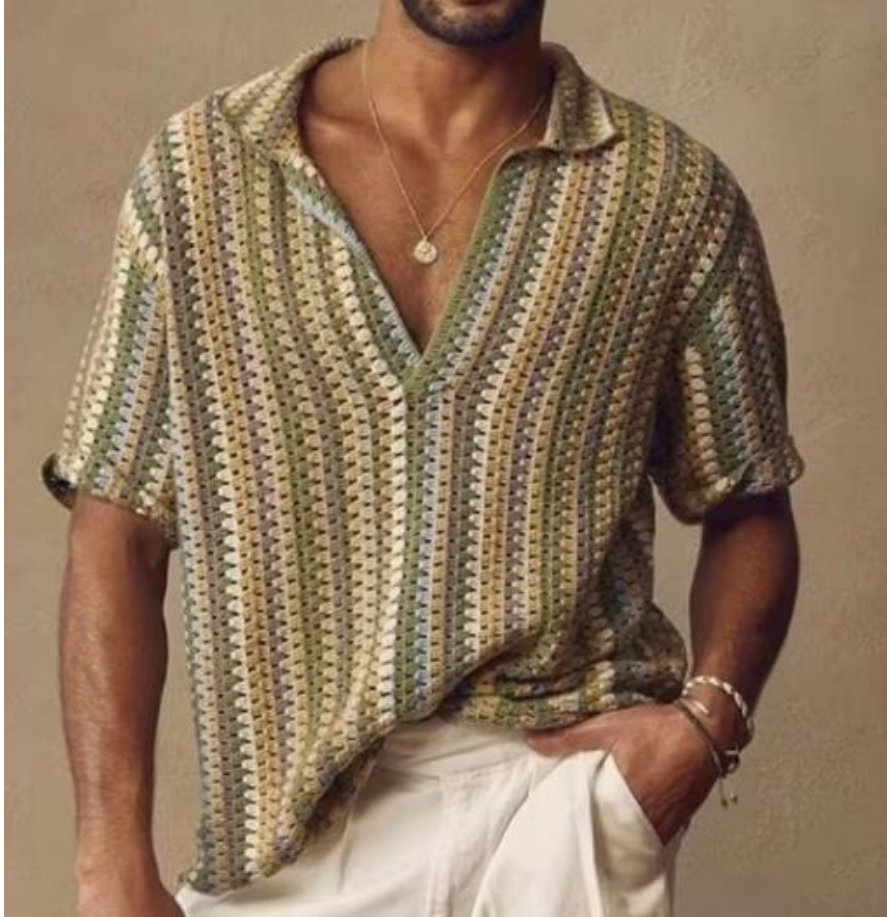

Sage, ecru, lilac, pale blue

BEN-MT-BM-28



SPEC: BOXY SHIRT, SHORT SLEEVE

YARN: 7GG ACRYLIC

STITCH AS INSPO

DTM BUTTONS

PLAIN BACK – NO STRIPES

White base

Taupe stripe



BEN-MT-BM-29

SPEC: REGULAR SHIRT  
YARN: 7GG ACRYLIC  
STITCH AS PER IMAGE  
DTM BUTTONS

Black base and black collar



Open knit Acid wash

BEN-MT-BM-30



SPEC: Sweater  
YARN: 7GG ACRYLIC  
STITCH AS PER REF

Charcoal base

Will get back to you on this.

Open knit tie dye

BEN-MT-BM-31



SPEC: Oversized short sleeve TSHIRT  
YARN: 7GG ACRYLIC  
STITCH AS PER REF

Ecru and brown tie dye

## Open knit ombre

BEN-MT-BM-32

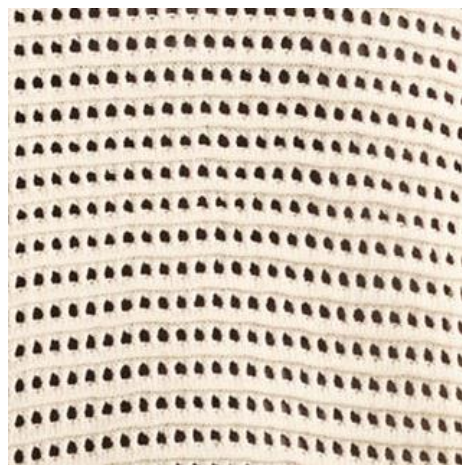

Open Knit Ref

SPEC: Oversized short sleeve open neck polo

YARN: 7GG ACRYLIC

STITCH AS PER REF

Teal in to dark purple



BEN-MT-BM-34

Heavy brushed yarn  
Striped  
Oversized sweater

Below stripes

PANTONE  
POOL BLUE  
15-5218 TCX

PANTONE  
DEEP LAGOON  
19-4540 TCX





BEN-MT-BM-33

SPEC: Crew neck sweater  
YARN: 12GG ACRYLIC  
STITCH AS PER ABOVE  
COLOUR BLOCK AS PER IMAGE

1. Ecrú & stone



BEN-MT-BM-35

Oversized crew neck sweater

Knit and stripes as per image

BEN-MT-BM-36



Can you print on open knit



BEN-MT-BM-37



Please provide knit down in ecru

***THANK YOU  
FOR WATCHING***